PROPIEDAD EN VENTA

$3,425,000

MXN

Casa en Cholul

Cholul · Mérida · Yucatán

RECÁMARAS	BAÑOS	ESTAC.	M² CONSTRUCCIÓN	M² TERRENO	TIPO
3	3.5	2	165	145	Casa

AMENIDADES Y CARACTERÍSTICAS

- Internet
- Pavement
- Kitchen
- Dependency
- Garden
- Dining lounge
- Terrace
- Sport center
- Barbecue
- Electricity
- Balcony
- Diary dining
- Hall
- Laundry
- Backyard
- Dresser
- Gym
- Barbecue area
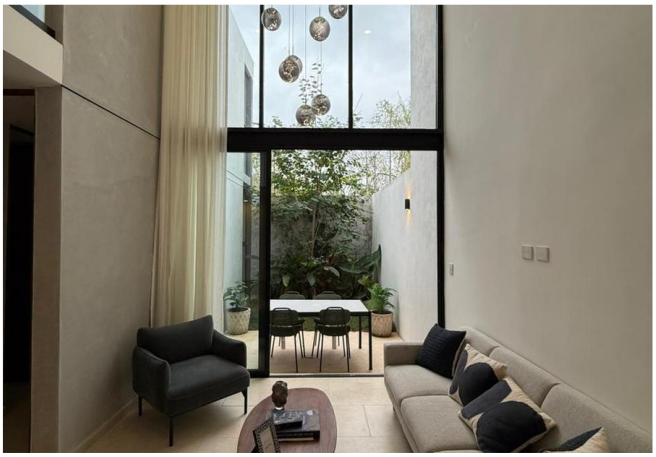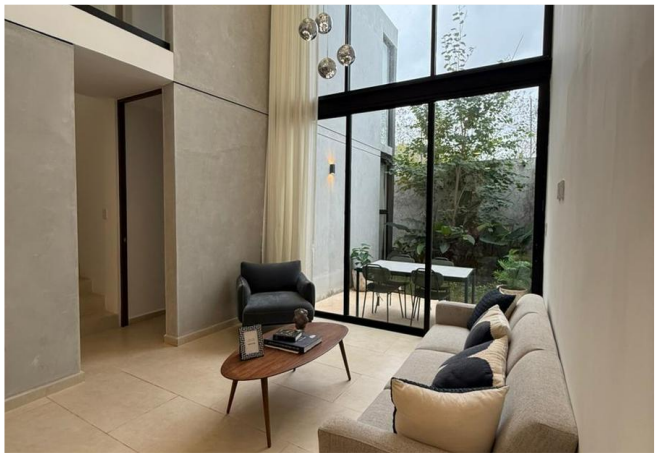
- Game room
- Security
- Route
- Library
- Daytime security
- Public lighting
- SUM
- Pets allowed
- Pool
- 24 Hour Security
- Entrance Security